The 3 AM Awakening

Demystifying the biological chain reactions that destroy sleep after 60 (and how to reverse them).

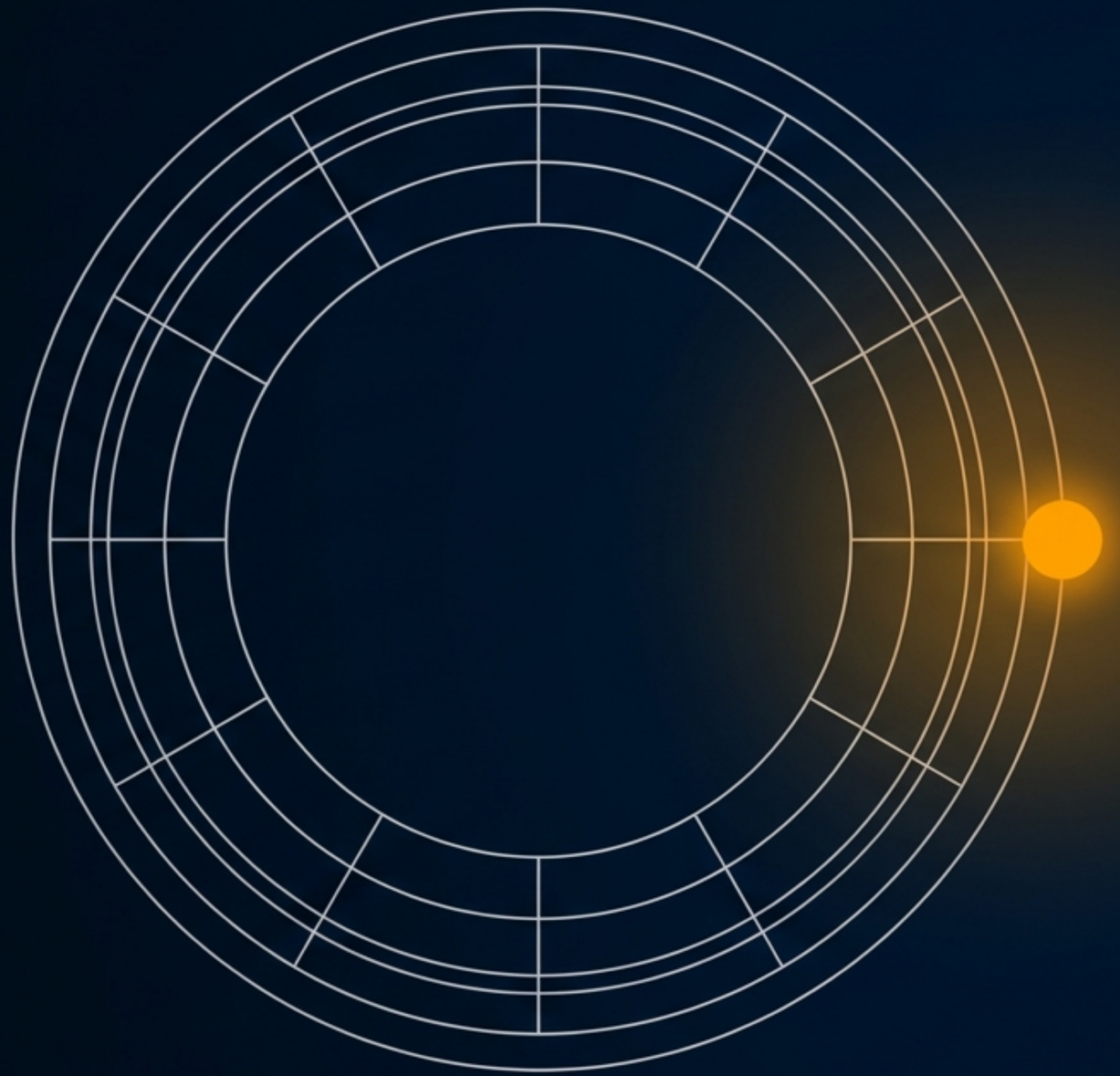

Gemini Notebook

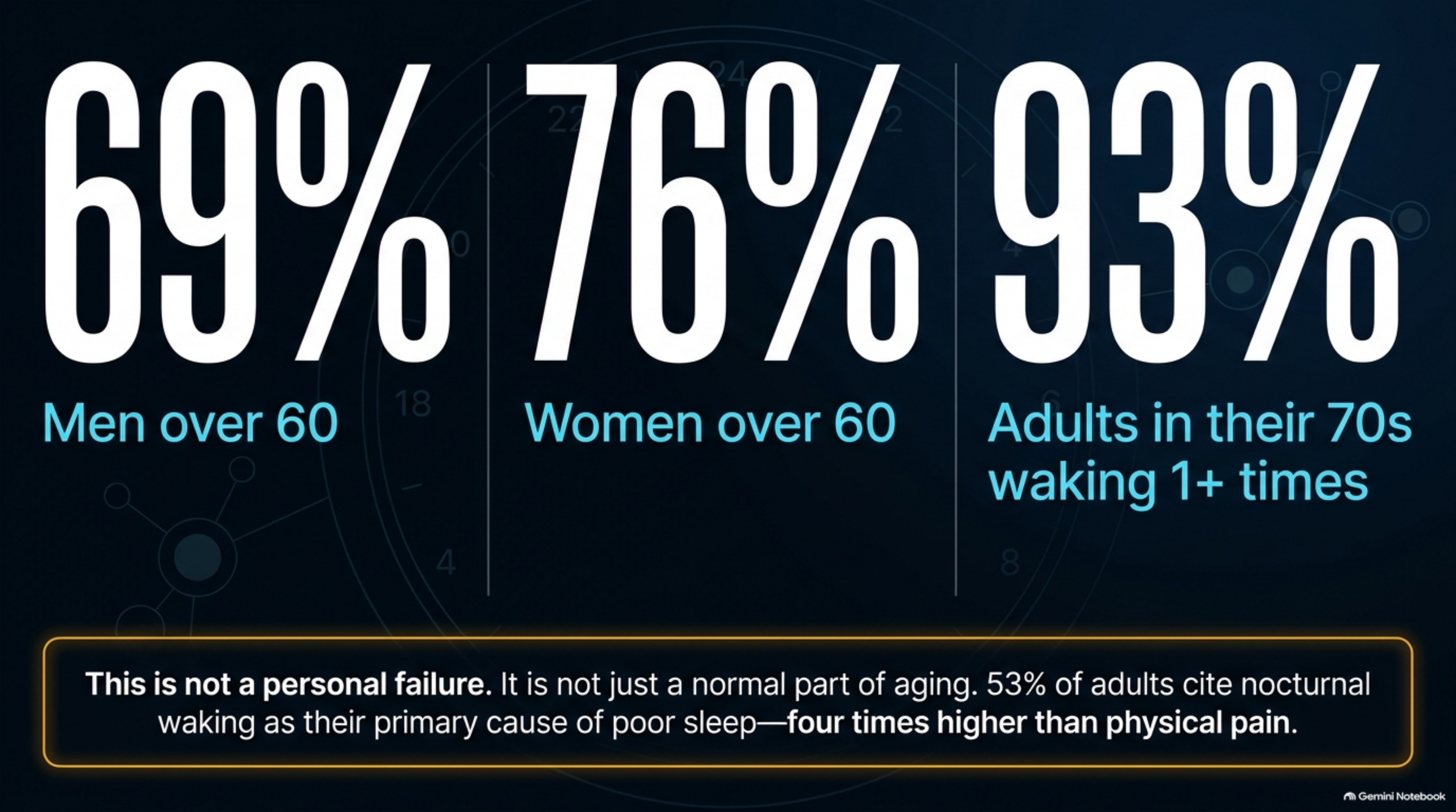
69%
Men over 60
76%
Women over 60
93%
Adults in their 70s waking 1+ times
This is not a personal failure. It is not just a normal part of aging. 53% of adults cite nocturnal waking as their primary cause of poor sleep—**four times higher than physical pain**.
Gemini Notebook

The Myth



The Storage Tank

The Reality

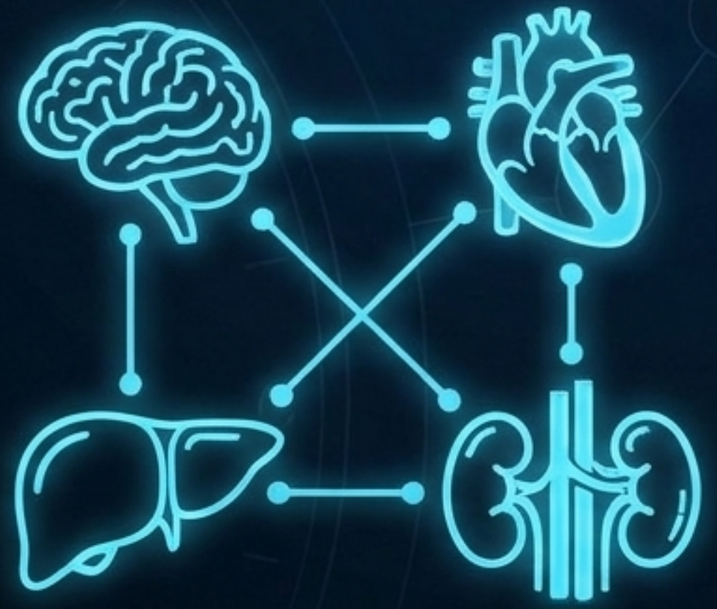

The Factory

Your bladder is the messenger. Your metabolic and hormonal systems are the message. We are treating the wrong organs.

Gemini Notebook

The Glycemic Rollercoaster

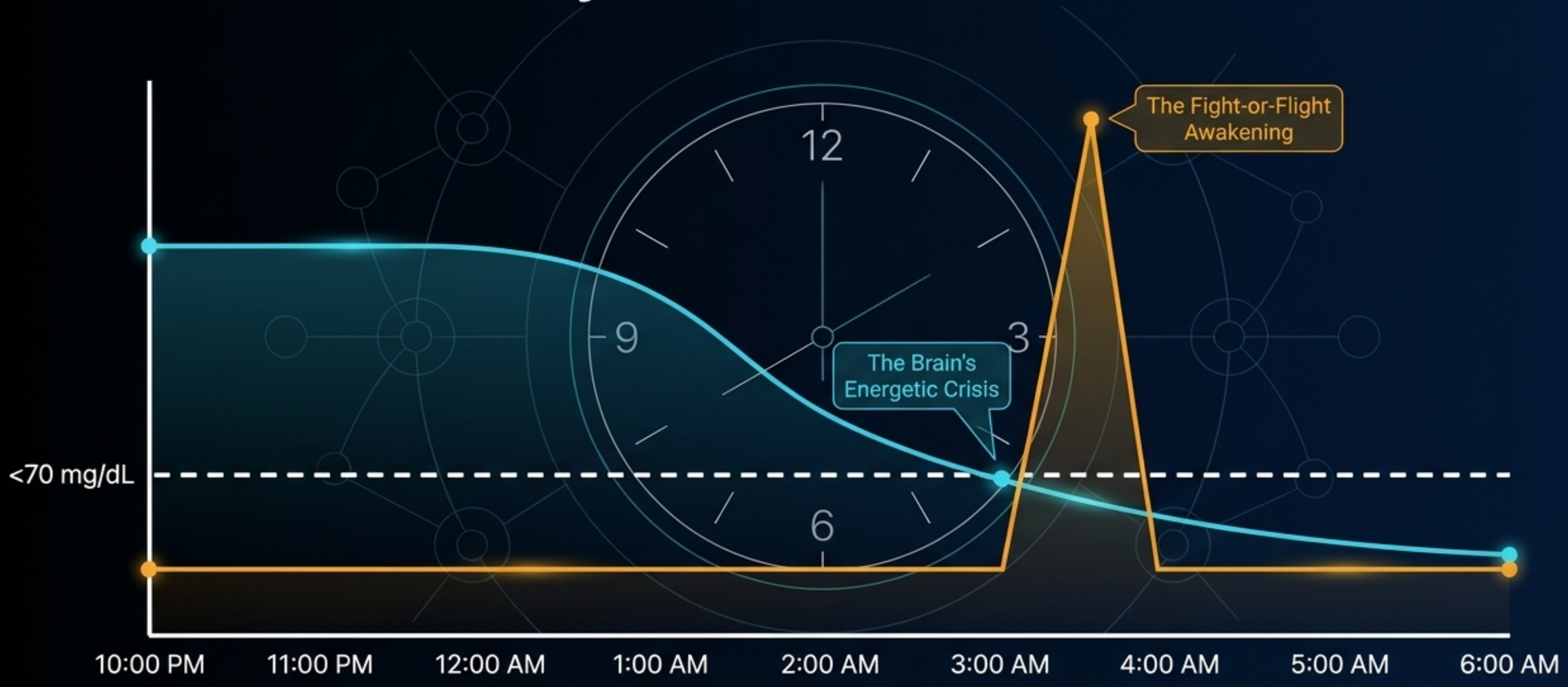

A 3 AM panic isn’t anxiety; it is an adrenaline surge rescuing your brain from plummeting blood sugar.

Gemini Notebook

Liver Glycogen



Abnormal Cortisol Circadian Profile

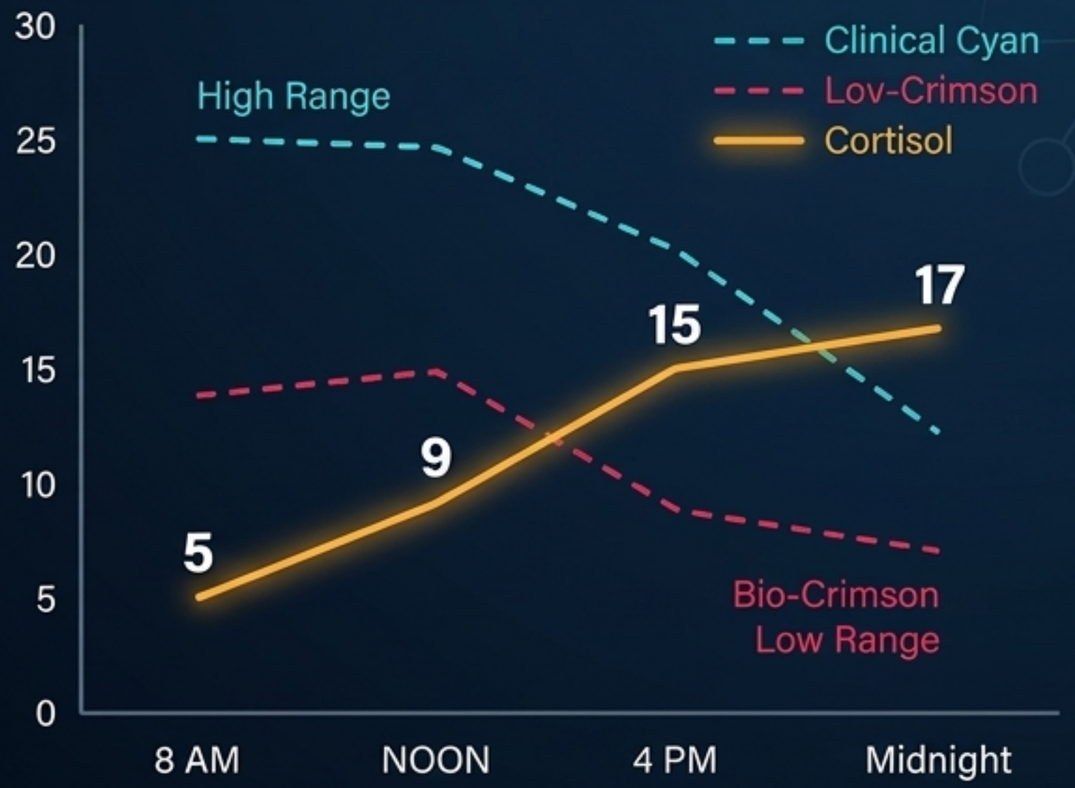

When the liver's fuel tank hits empty, the body relies on sustained cortisol to manufacture glucose. The result? A flattened circadian slope and an inability to maintain deep sleep.

Gemini Notebook

The Apnea-Kidney Axis



Collapsed Airway
(Sleep Apnea)



Heart Stress
(Releases ANP hormone)



Kidneys
(Commanded to dump fluid)

80%

of patients with **moderate-to-severe** sleep apnea experience nocturia.
Suppressed oxygen forces the heart to flood the body with urine.

The 3 AM Bathroom Trip.

Gemini Notebook

Daytime (Vertical)

Nighttime (Horizontal)

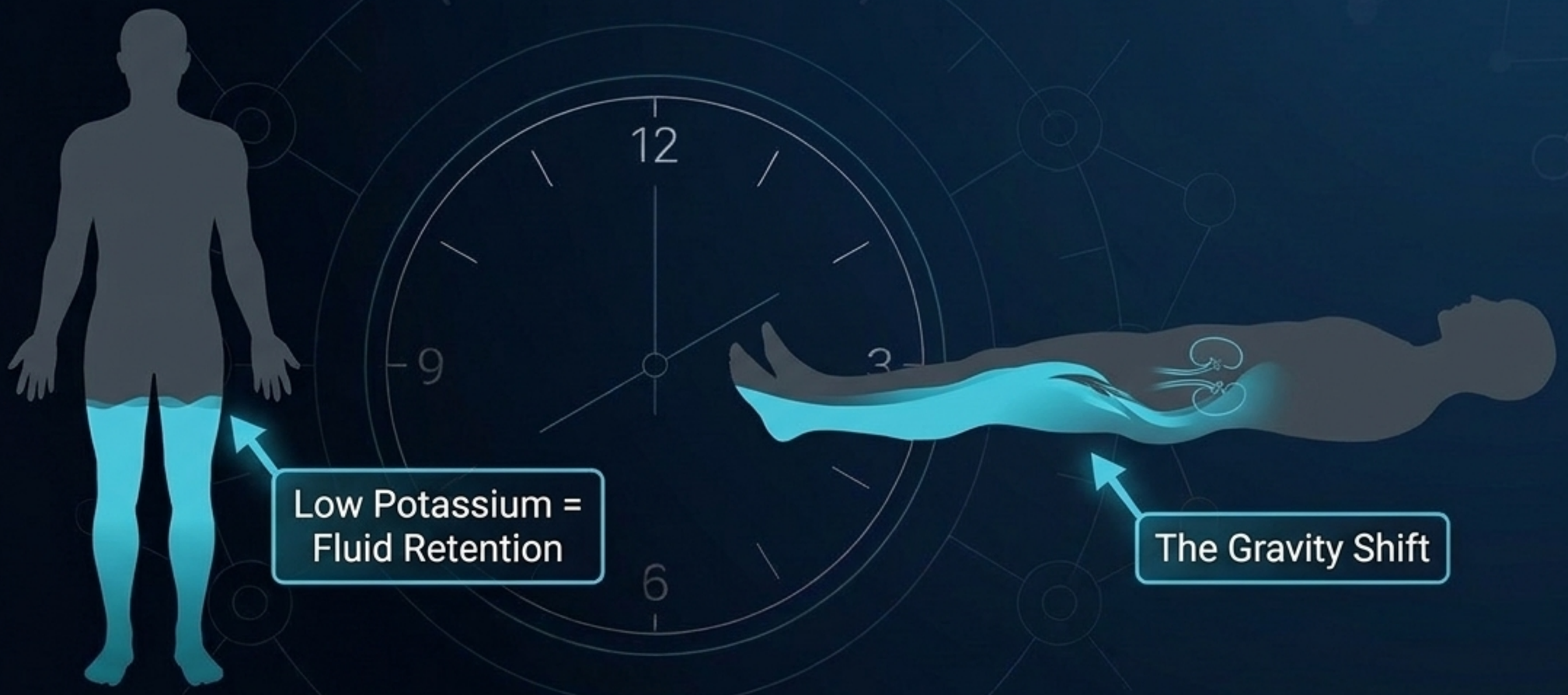

The kidneys regulate fluid through the sodium-potassium ratio.
When potassium is low, day-time fluid retention becomes a night-time tidal wave.

Gemini Notebook

The Neuromuscular Amplifier

Magnesium deficiency lowers the threshold of your nervous system. A bladder that is only 30% full sends a 100% urgency panic signal to the brain.

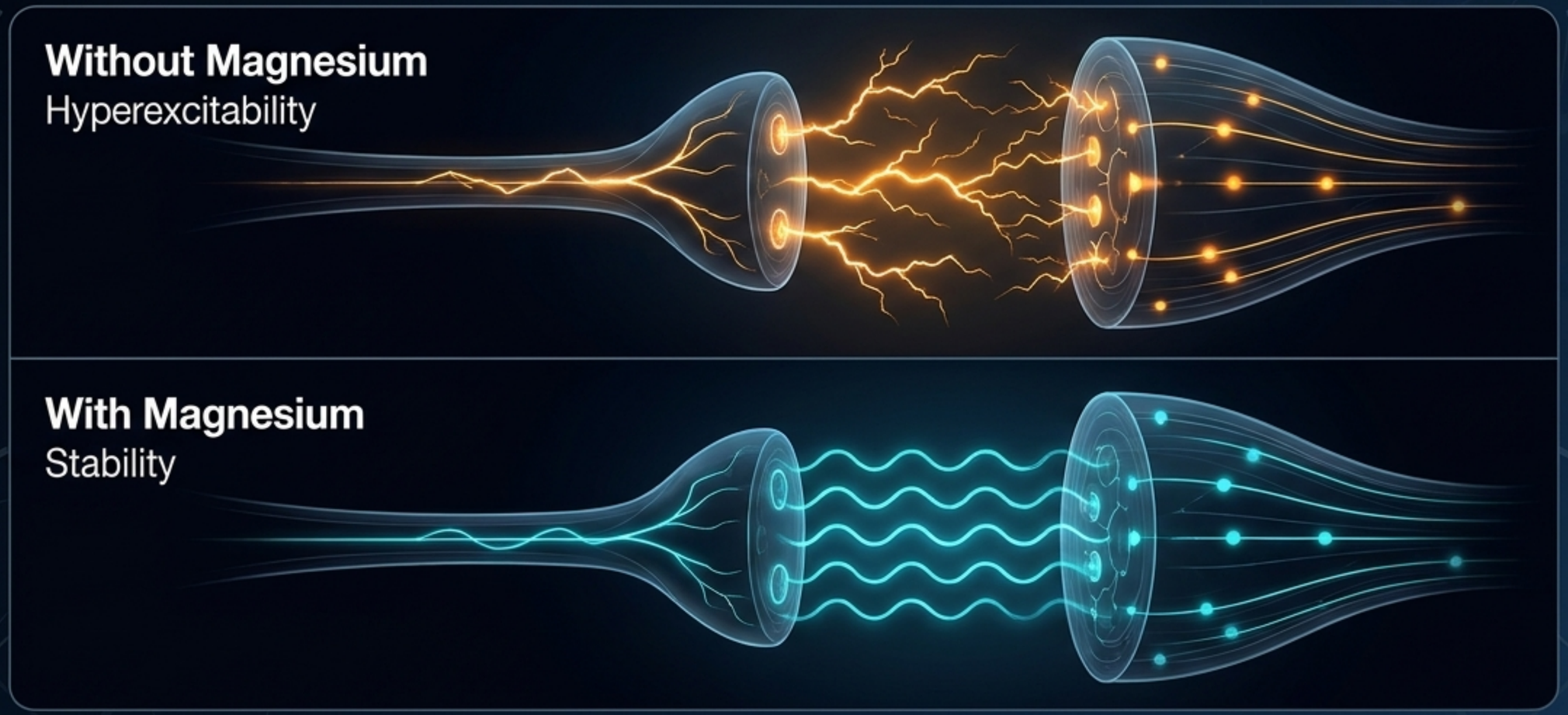

24

Gemini Notebook

The 3 AM Diagnostic Matrix

The Metabolic Wake-Up (Blood Sugar/Adrenaline)	The Apnea-Bladder Wake-Up (Airway/Fluid)
Sensation: Sudden alertness, panic, racing heart, night sweats.	**Sensation:** Heavy exhaustion, snoring, waking from a dream.
Bladder Status: Empty or minimal urgency.	**Bladder Status:** Urgent, high-volume voiding (Nocturia).
Next Day: Wired but tired.	**Next Day:** Brain fog, unrefreshed.

Which one is waking you up?

Gemini Notebook

FDA Warning

The Scapegoats

- Anticholinergic drugs (Solifenacin, Oxybutynin)
- Prostate meds (Tamsulosin)
- Sleeping pills

The Reality Check (JAMA 2015 Data)

These drugs block nerve signals but ignore the polyuria (urine overproduction).

Regular use of anticholinergics in seniors is linked to a significantly increased risk of cognitive decline and dementia.

Masking a metabolic alarm with a sedative is dangerous.
We must turn off the alarm at the source.

Gemini Notebook

The Synthesis Funnel

Alert Amber
Blood Sugar & Liver Glycogen
(The Adrenaline Trigger)

Clinical Cyan
Airway Resistance & The Heart
(The ANP Fluid Trigger)

White
Potassium & Magnesium Depletion
(The Nerve Trigger)



3:00 AM
Awakening

Your 3 AM wake-up isn't one broken part.
It is the exact moment three stressed biological systems intersect.
Fix the daytime inputs, and the nighttime outputs fix themselves.

Gemini Notebook

The Circadian Blueprint



5:00 PM - 7:00 PM

Action 1: Compress the Window

Stop fluid and high-sodium intake by early evening to prevent the gravity shift fluid dump.

Action 2: The Glycogen Anchor

Dinner must prioritize complex, slow-digesting carbohydrates, quality protein, and healthy fats. (Prevents the 2 AM blood sugar crash).

Action 3: Shift the Meds

Move prescribed diuretics to the early afternoon (in consultation with your doctor).

Gemini Notebook



9:00 PM - 10:00 PM

Action 4: Neuromuscular Armor

Take 300-400mg of bioavailable Magnesium Glycinate 45 minutes before sleep.

(Avoid cheap Magnesium Oxide which only causes digestive distress).

Action 5: Airway Splinting

If diagnosed with apnea, strict compliance with CPAP therapy.

This stops the heart from releasing the ANP hormone, shutting off nocturnal urine production.

Action 6: Circadian Light

Dim overhead lights to trigger endogenous melatonin and lower evening cortisol.

Gemini Notebook

The Old Way (The Trap)

- Blaming age.
- Taking bladder relaxants.
- Waking up exhausted.
- Fearing cognitive decline.

The New Way (The Blueprint)

- Stabilizing glucose.
- Supporting the airway.
- Replenishing minerals.
- Sleeping through the night.

The 3 AM awakening is a biological equation.
Change the inputs, rewrite the night.

Gemini Notebook